

## **PLATS/ LEGAL DESCRIPTIONS OF PROPERTY**

Legal surveys of the properties comprising the three hundred fifty (350) acre Industrial Park Site have not yet been performed. An overall County tax map of the proposed Industrial park is included on the following sheet and named property owners on the following aerial view. Upon consummation of the acquisition of the site, Lake County will obtain legal site surveys and topographical surveys for use in the development of the Industrial Park.

# Tax Map

1" = 1000'

Revised 09/02

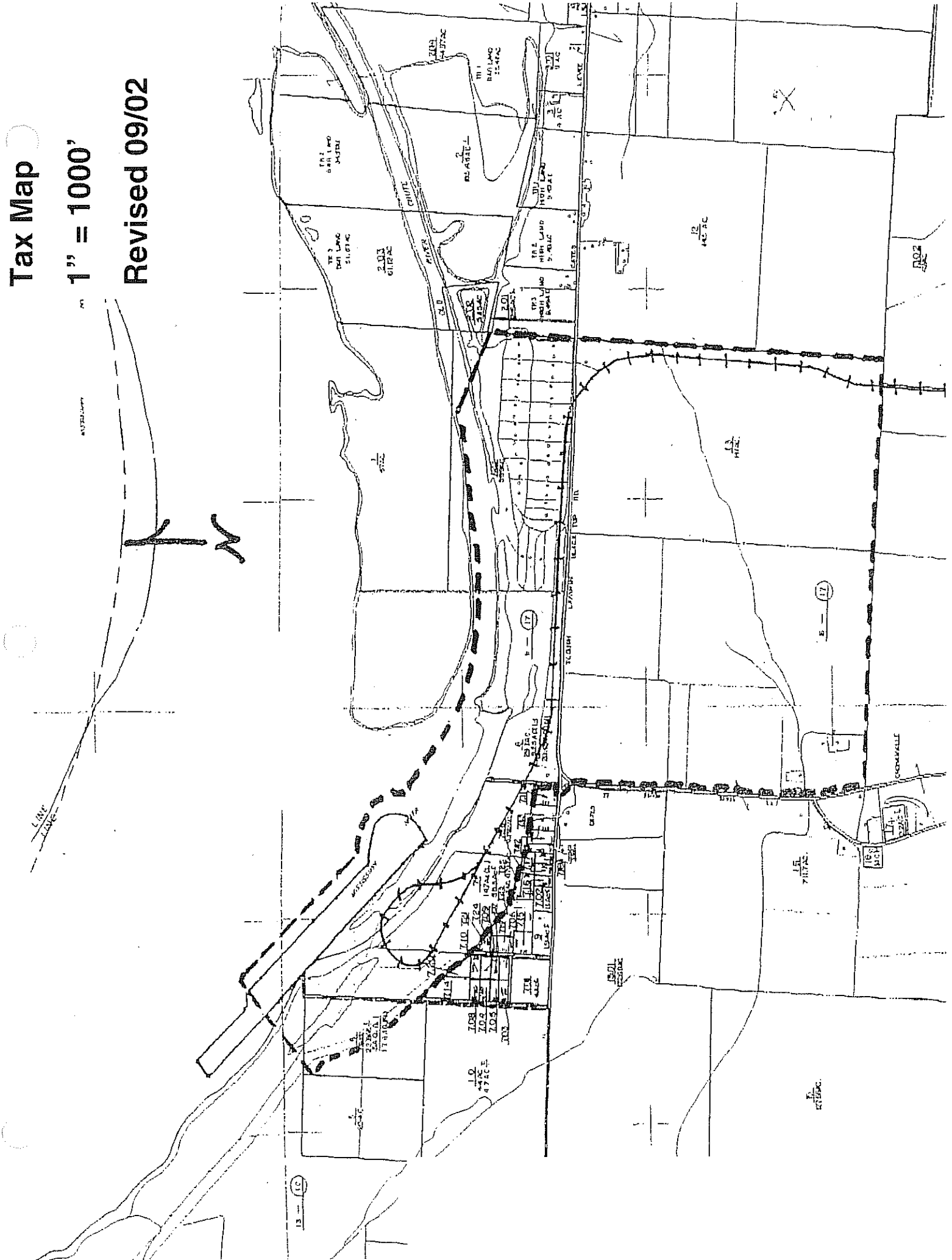

Cates

H. Neary  
Ventures,  
Ltd.

C. B.  
Cates, Jr.

Hwy. 22

Lands USACE  
To Acquire



Location of Public Port Terminal

Approximately  
Tipton

100 Acres  
Keiser

Existing  
50 Acres

Tipton

Haynes

Approximately  
325 Acres  
Haynes

Fields

Markham

Cates

Lands Port  
To Acquire



Burnett

Burnett

Initial Acquisition of 500+ Acres



02-10-04