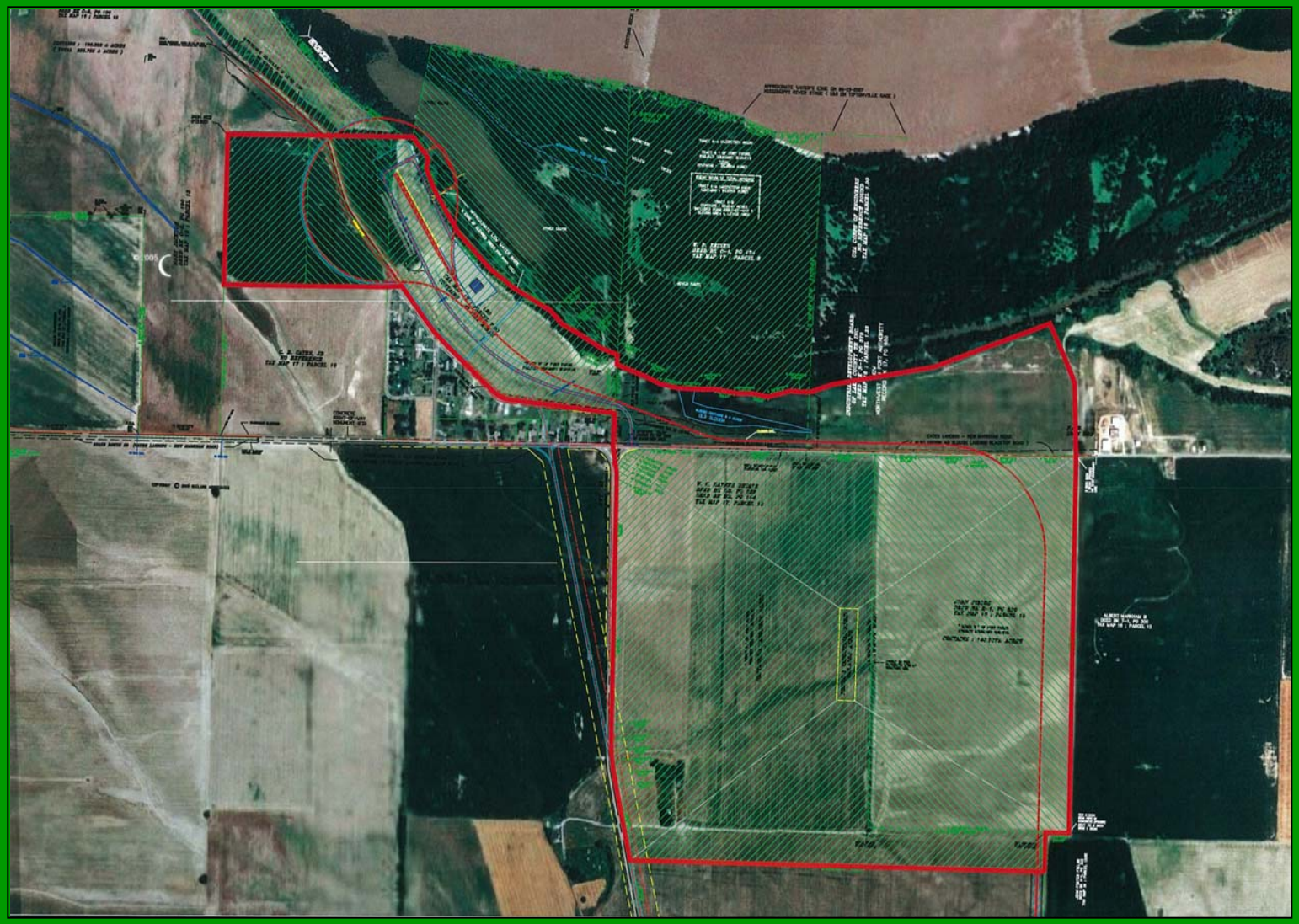Port of Cates Landing